

FILED  
GREENVILLE CO. S.C.  
DEC 7 4 48 PM '84  
DONNIE S. TANKERSLEY  
R.M.C.

DEC 7 1984

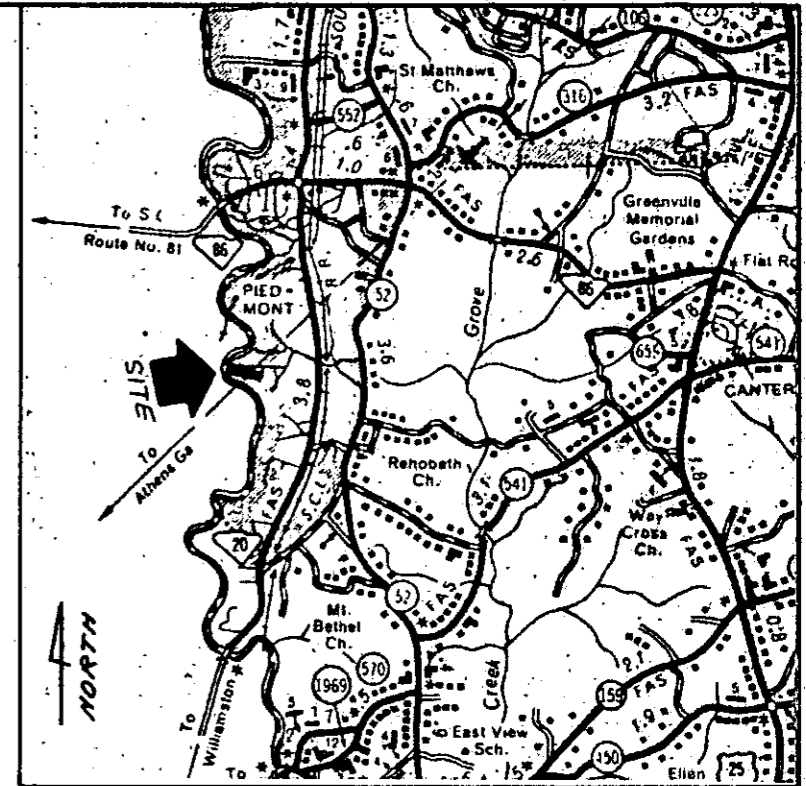

LOCATION MAP

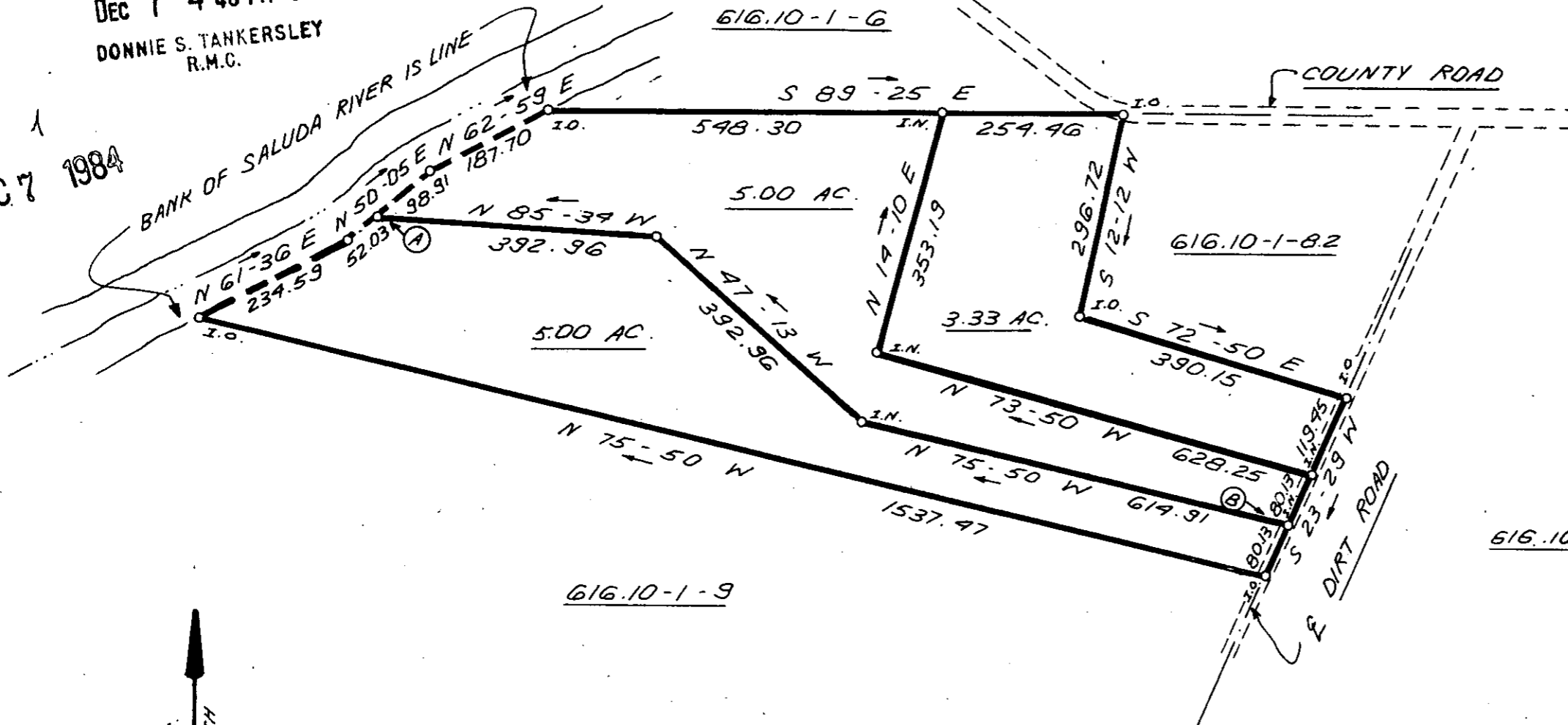

NOTE:  
LINE A B COMPUTED.  
NO FIELD SURVEY MADE.

I HEREBY CERTIFY THAT THE RATIO OF PRECISION OF THE FIELD SURVEY IS 1:5000 AS SHOWN HEREON AND THAT THE AREA WAS DETERMINED BY DMD METHOD.



11-B-50

17332

THIS PLAT IS NOT A SUBDIVISION AS DEFINED BY THE GREENVILLE COUNTY SUBDIVISION REGULATIONS.  
12/7/84 *Chip Little*  
Chairman, Secretary, or Director of Planning.  
Greenville County Planning Commission

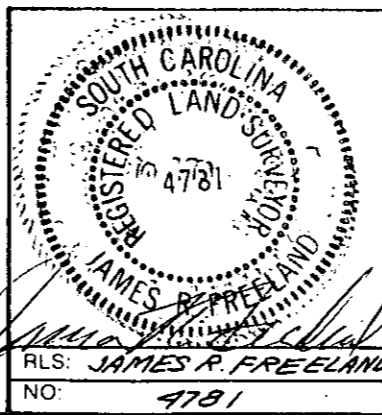

STATE OF SOUTH CAROLINA  
GREENVILLE COUNTY

SURVEY FOR  
STEDMAN H. CARR  
PRADA S. CARR

FREELAND & ASSOCIATES Engineers • Land Surveyors 318 WEST STONE AVENUE. GREENVILLE, S.C. (803) 271-4924	
PLAT BOOK	
DEED BOOK	
TAX MAP	616.10-1-8
PARTY CHIEF	L.T.
DRAWN	K.E.G.
DATE	10-11-89
DWG. NO.	11882

MICROFILMED